

SPS2000 Product Guide

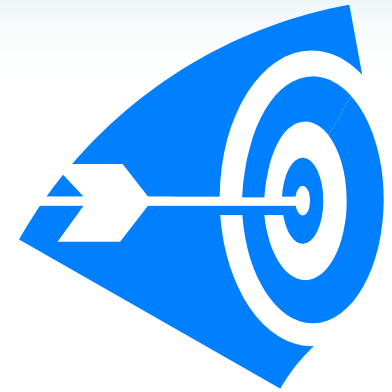

SAM4S

SPS2000 Product Guide

Target Market

The SPS-2000 delivers features and high performance from an attractive, stable touch screen solution.

The elegant appearance and high performance of the SPS-2000 will satisfy the high demands of today's customers.

With convenient Retail and Hospitality features, the SPS-2000 is the perfect choice for many different applications, while remaining flexible and easy to use.

SPS2000 Product Guide

Best Feature

High Performance Memory

The SPS-2000 comes with 64MB standard SCRAM and 64MB NAND on-Board flash memory. Memory can be flexibly allocated to support large menus, check files, custom reports and employee time/attendance files.

12.1 XGA Touch Screen TFT LCD Monitor

The SPS-2000 provides more vivid color with high resolution (1024*768). The super-bright TFT LCD touch screen can be viewed from almost any angle and the monitor angle is adjustable from 22 to 77.

Continue.....

SPS2000 Product Guide

Best Feature

Powerful Interface & Flexible Peripherals

The SPS-2000 offers connectivity capabilities with 6 serial ports and 2 USB interfaces.

Unique and Elegant Style

The compact and elegant SPS-2000 is an attractive addition to any business environment. With its small footprint and no single point of failure reliability, the SPS-2000 is a smart choice.

SPS2000 Product Guide

Basic Specification

Hardware Feature:

Processor(CPU):

SEC S3C2410A (ARM 920) 203 MHz (Low power consumption/Fan)

Memory:

SDRAM = 512Mbit(64MB) on B'D (OS & App PGM)

NAND FLASH = 512Mbit(64MB) on B'D

SRAM = 32Mbit(4MB) (Data Backup ;90 Days)

Video memory = Shared System Memory (SDRAM)

Cache memory = 32KB in CPU

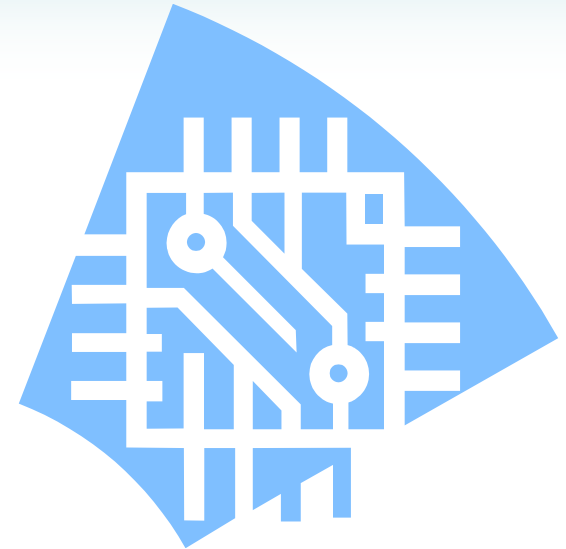

Continue.....

SAM4S

SPS2000 Product Guide

Basic Specification

Hardware Feature:

I/O Ports:

Serial = 6EA x serial port (COM #1,2: DSUB9P, COM #3~6: RJ-45)

Parallel = 1EA parallel port

Ethernet/LAN = 1EA x RJ-45 LAN Port CIRRUS CS8900A 10 Base-T

Ethernet PHY on B'D

VGA = 12.1" TFT-LCD XGA(1024 x 768) 262,144 Color(18Bit) Scale up
with RTD2522 TMDS -> LVDS Convrt. with SIII 64

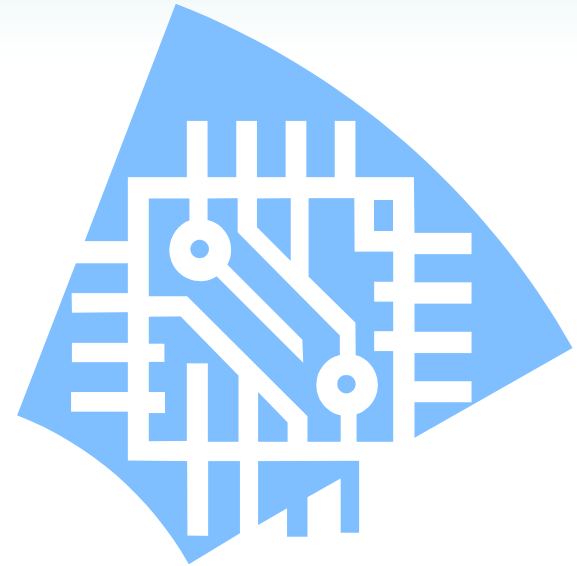

Continue.....

SPS2000 Product Guide

Basic Specification

Hardware Feature:

I/O Ports:

USB = 2EA x USB 1.1 port

Sound = NO

PCMCIA = NO

KBD = 1EA x PS/2 port

Mouse = 1EA x PS/2 port

Drawer = 1EA x RJ-11 port (Use Two Drawer)

Option = (factory Option)

Dallas Key - 5 / 10 Keys

MSR = (factory Option) 1/2 and 2/3 Track Card Reader

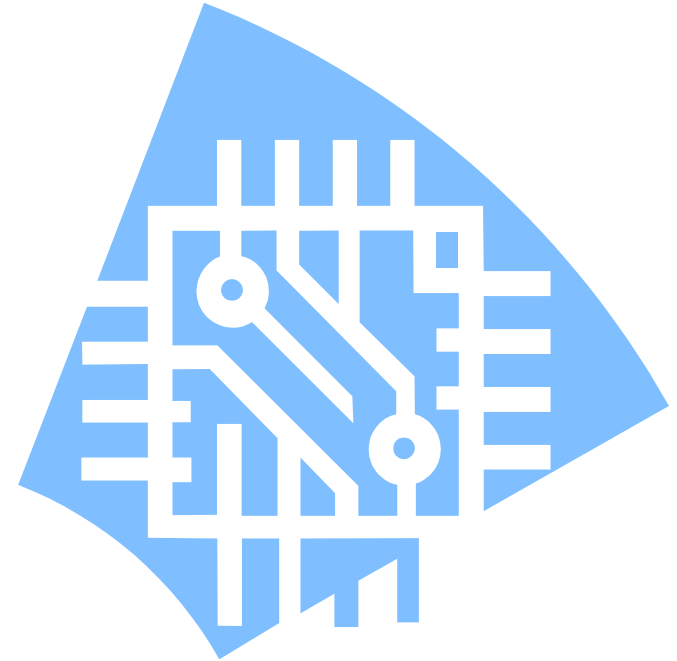

Continue.....

SPS2000 Product Guide

Basic Specification

Hardware Feature:

Display:

Operator display = 12.1" Touch Panel TFT-LCD

Adjustable angle gauge = $22^{\circ} \sim 77^{\circ}$

Customer display = (factory Option)

Rear VFD Display 1-line, 10-Digit

Safety Standard:

EMC (EMI + EMS) = CE, FCC

Safety = TUV, UL/CSA

Dimension(WxDxH): 324 x 358 x 184~332 mm

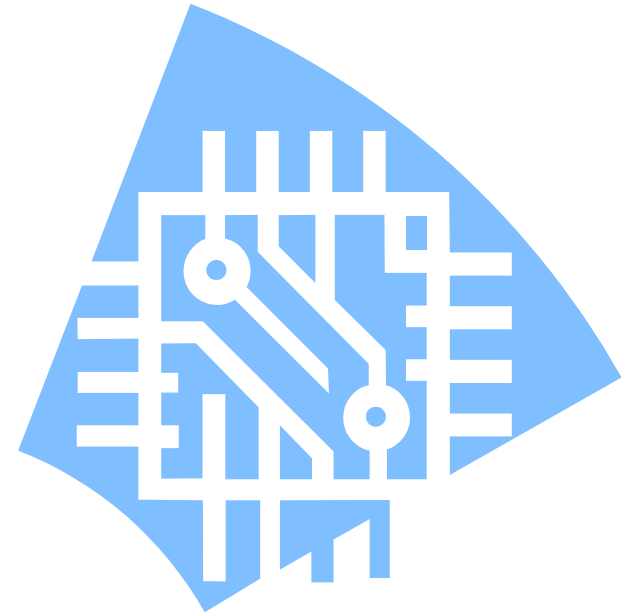

Continue.....

SAM4S

SPS2000 Product Guide

Basic Specification

Hardware Feature:

Weight(kg):
5.5Kg

Body Color:
Silver / Dark Gray

Power Supply:
Power Voltage = AC 100-240V (50/60Hz 0.9A)
Power Plug Type = USA / EUROPE / UK / AUSTRALIA

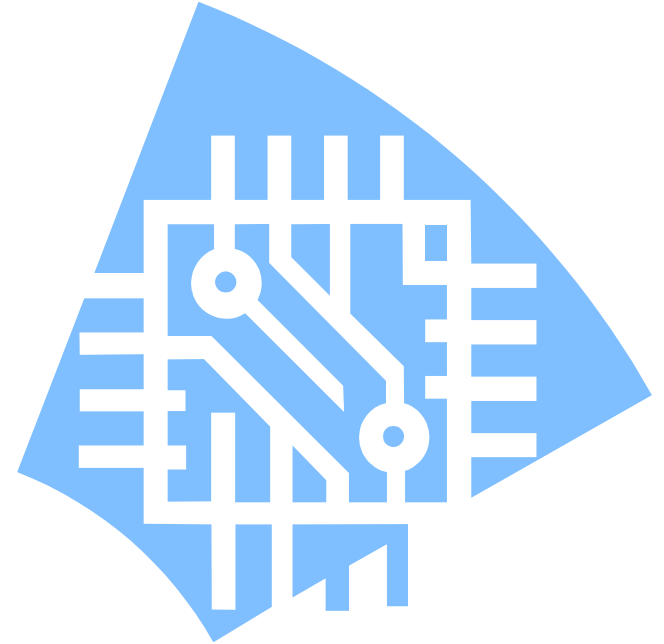

SPS2000 Product Guide

Basic Specification

Software Feature:

PLU = Max 40,000

Group = 99

PLU Status Group = Max 9,999

Key Link = Max 200

Price Level = 20

Stock management = YES

Ingredient = YES

Condiment Item = YES

Manager control = YES

Link PLU = YES

Descriptor = 16

Clerk = Max.999

Buffer Receipt = YES

Training Mode = YES

Tax = 6

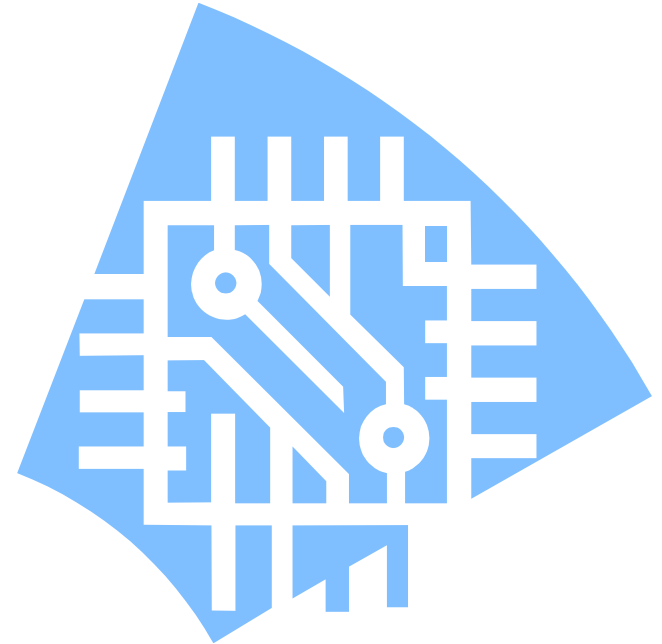

Continue.....

SAM4S

SPS2000 Product Guide

Basic Specification

Software Feature:

Discount/Surcharge = 10
Tendering = Cash / Check / Misc1 ~ 16
Currency Conversion = 5
Decimal Point = 0~3 selectable
Pre/Post Amble = 5 Preamble, 5 Postamble
Add Check = YES
Table Management = YES
Post Tendering = YES
Eat-In, Take-Out, Drive-Thru = YES
Receipt On/Off = YES
Key Assignment = YES
Clerk Time IO = YES
Declaration = YES
Reports = YES
Opening system = Embedded Linux

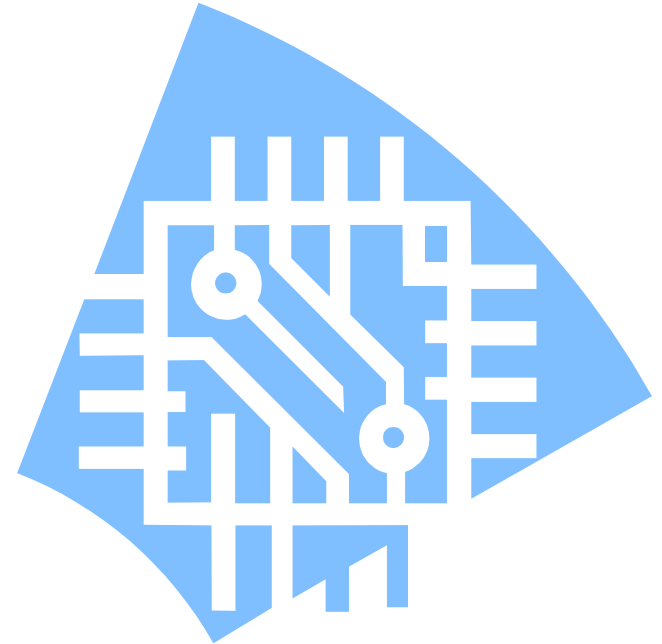

SAM4S

SPS2000 Product Guide

For Dealers that Have Never Sold Touch:

- Configured like an ECR
- No PC/Networking experience required
- Flexible, yet simple
- Works well in many applications
- Sam4s Ellix printers – Complement your system

SPS2000 Product Guide

For Dealers Already Selling Touch Solutions:

**Can Lead with their Main Product
and Offer SPS-2000 if:**

- Price is an Issue
- End User is not PC Savvy
- Reliability & Support are Issues
- Long Distance

**Can Offer SAM4s Ellix Printers –
Compatible with Most PC Based POS Systems**

SAM4s

SPS2000 Product Guide

Migration Possibilities:

SPS2000 Product Guide

For All Dealers ... :

One product serves many applications

Quick Service

Table Service

Retail

Most POS software applications are designed for only one application

SPS2000 Product Guide

SAM4s Bundle:

- SPS-2000
- Ellix 20
- Model 73 Cash Drawer

SAM4s

SPS2000 Product Guide

Dealers Like ... :

- Easy to Sell
- Easy to Setup
- Easy to Install
- Easy to Train
- End User
- Easy to Support

SPS2000 Product Guide

End Users Like ... :

- No Operating System
- No Viruses
- No Crashes
- More Stable
- Fan less
- Low Power Consumption

SPS2000 Product Guide

SPS-2000 **New Feature Review :**

Quick PLU Registration

- Make intuitive easy-to-use screens
- Save set-up time for your programmer/ installer

SPS2000 Product Guide

SPS-2000

New Feature Review :

Quick PLU Registration

Automatically organize plus by group on different keylinks

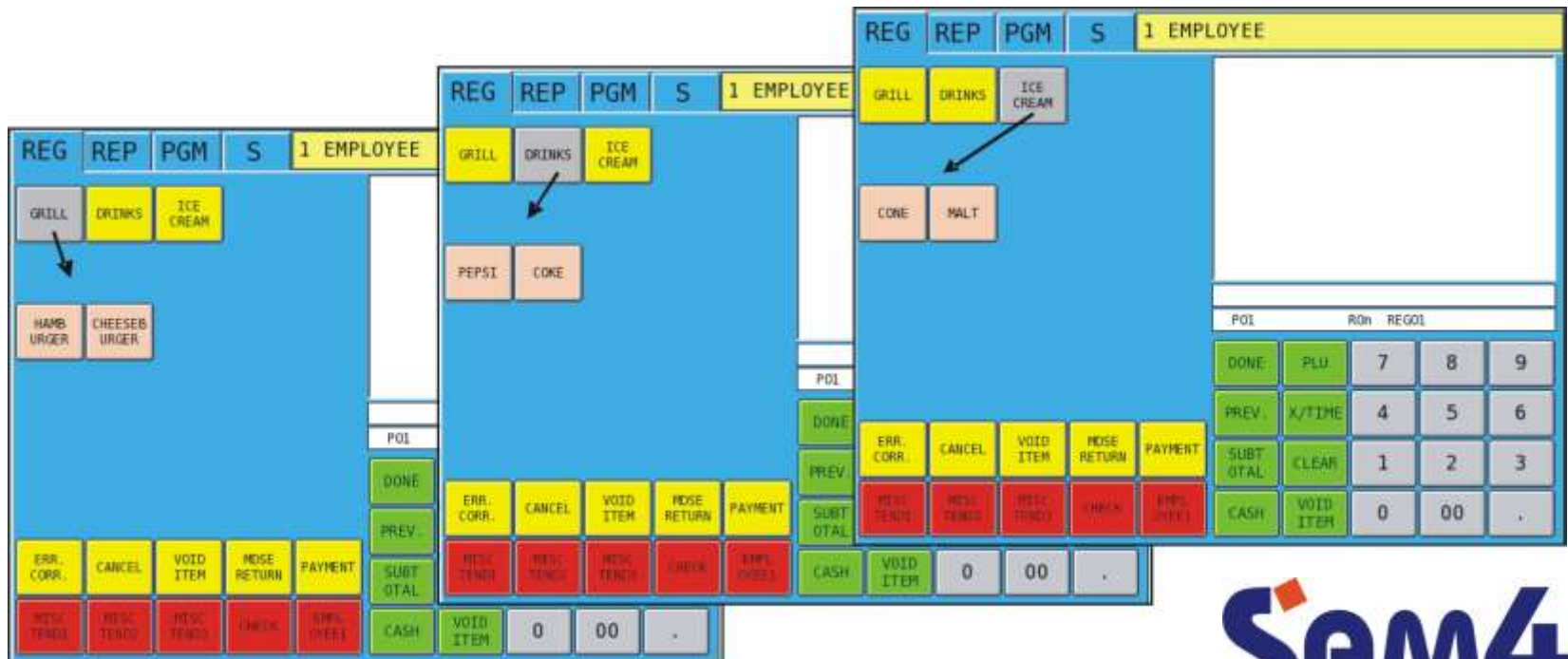

SPS2000 Product Guide

SPS-2000 New Feature Review :

Quick PLU Registration

A quick way to program groups:

- P mode, select PLU / PLU Quick registration
- Touch GROUP button
- Set descriptors for groups

SPS2000 Product Guide

SPS-2000

New Feature Review :

Quick PLU Registration

A quick way to program PLU's:

- Touch PLU button.
- Set descriptor, price, stock & KP status.
- Automatic PLU numbering sequence:
Group 1 = PLU 1001-1999, etc.

PLU QUICK REGIST PROGRAM

GROUP PLU ADD DEL STS GRP STOCK

GROUP		PLU#	DESCRIPTOR	STOCK	KP	PRICE
GROUP1	<input checked="" type="checkbox"/>	1001	HOTDOG	YES	YES	000001.95
GROUP2	<input type="checkbox"/>	1002	CHEESEBURGER	YES	YES	000003.95
GROUP3	<input type="checkbox"/>	1003	FRIES	NO	NO	000000.99
GROUP4						
GROUP5						
GROUP6						
GROUP7						
GROUP8						
GROUP9						
GROUP10						
GROUP11						
GROUP12						
GROUP13						
GROUP14						
GROUP15						
GROUP16						

↑ ↓

↑ ↓ CLOSE

SPS2000 Product Guide

SPS-2000 New Feature Review :

Quick PLU Registration
Automatically create screens:

Key Links
(Groups)

PLUs

Function
Keys

REG	REP	PGM	S	1 EMPLOYEE								
GROUP1	GROUP2	GROUP3	GROUP4									
GROUP5	GROUP6	GROUP7	GROUP8						↓			
PLU 1001	PLU 1002	PLU 1003	PLU 1004	PLU 1005								
PLU 1006	PLU 1007	PLU 1008	PLU 1009	PLU 1010								
PLU 1011	PLU 1012	PLU 1013	PLU 1014	PLU 1015								
PLU 1016	PLU 1017	PLU 1018		→								
ERR. CORR.	CANCEL	VOID ITEM	MOSE RETURN	PAYMENT								
MISC TEND1	MISC TEND2	MISC TEND3	CHECK	EMPL OYEE1	P01	R0n	REG01	DONE	PLU	7	8	9
					PREV.	X/TIME	4	5	6			
					SUBT OTAL	CLEAR	1	2	3			
					CASH	VOID ITEM	0	00	.			

SPS2000 Product Guide

SPS-2000

New Feature Review :

Table Management Features

- Design floor plan
- 30 tables / 5 floors
- Flexible table size/shape
- Table status color
 - Pink: empty
 - Orange: open check
 - Green: printed check
- Move / Add balances

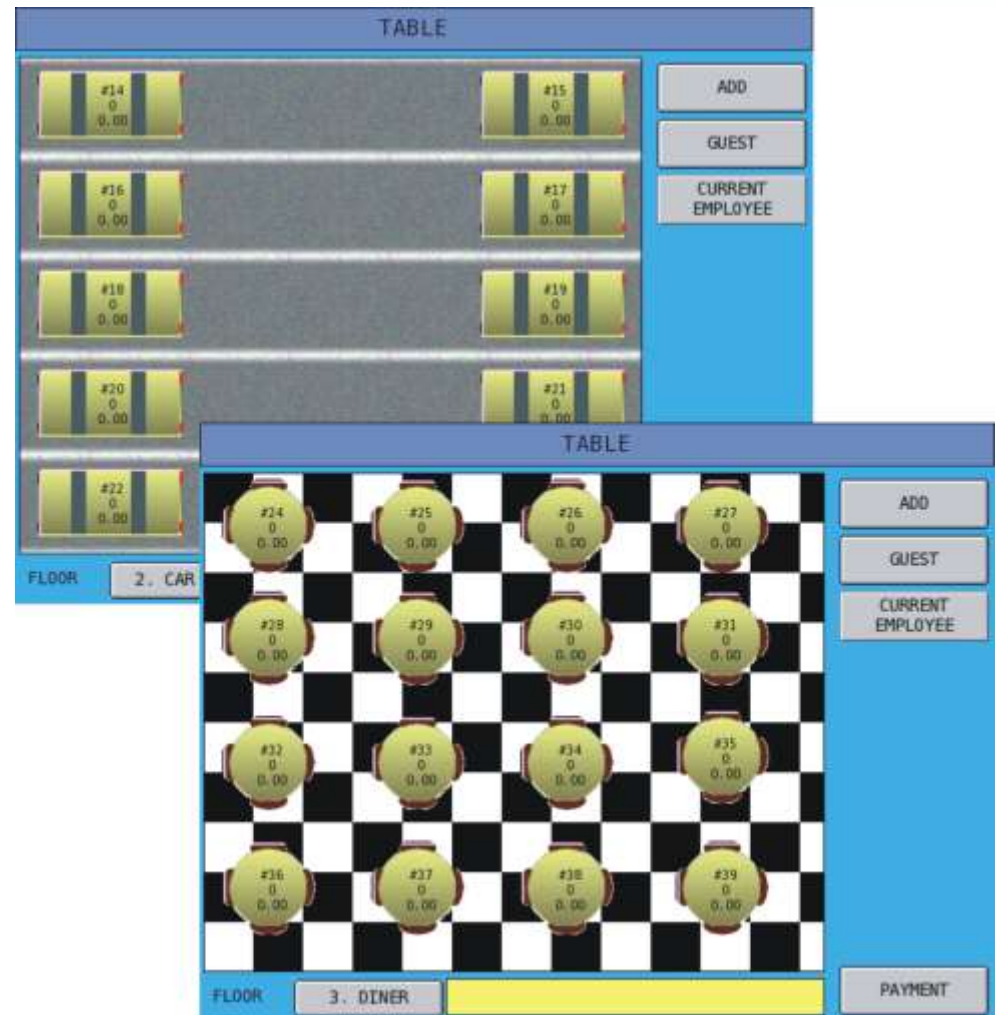

SPS2000 Product Guide

SPS-2000

New Feature Review :

Table Management Features

Table Management Setup

- Table location
- Table shape
- Background color
- Floor names
- Add groups of tables at the same time

SPS2000 Product Guide

SPS-2000

New Feature Review :

Table Management Features

Table Management Reservation

- 30 tables / 5 floors
- Flexible table size / shape
- Table status color
 - Pink: empty
 - Orange: open check
 - Green: printed check
 - Yellow: reserved
- Move / Add balances

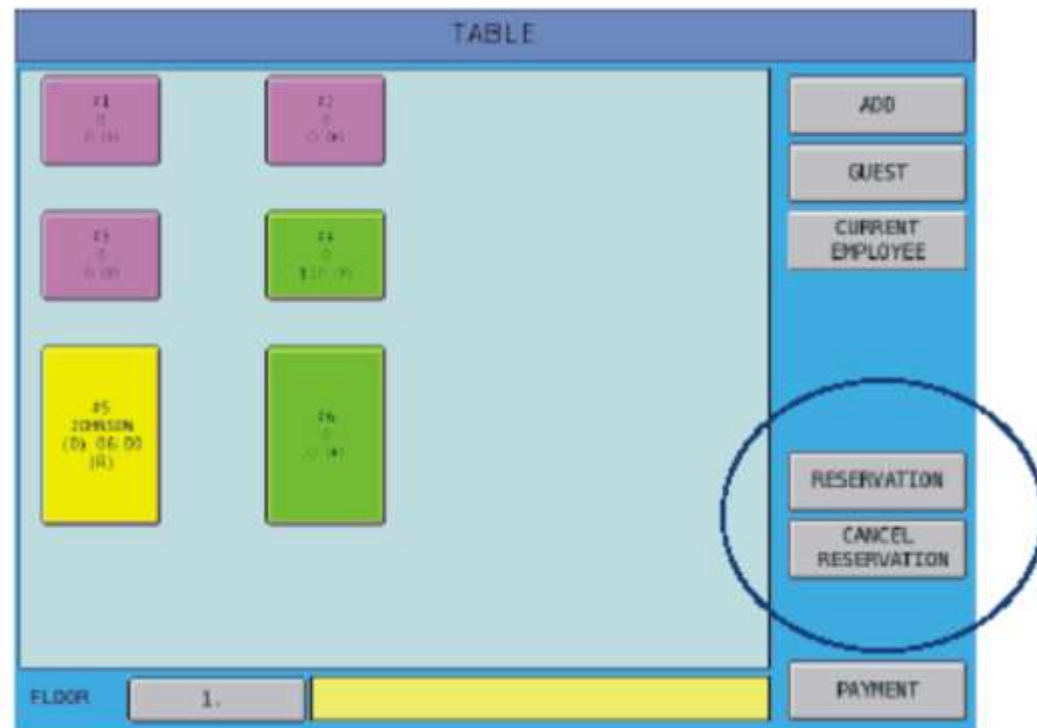

SPS2000 Product Guide

SPS-2000

New Feature Review :

New Key Relocation Screen

- Four tabs separate functions

KEY RELOCATION

PGM DESIGN LIST SCREEN

KEY PROGRAM
SELECT KEY/IMAGE KEY IMAGE
APPLY TO ANOTHER SCREEN KEY SHAPE
SCREEN DESCRIPTION KEY
RESET KEY? RESET

LIST PROGRAM
FUNCTION LIST KEY LINK 000
NUMBER OF CHOICE 0
ITEM MULTIPLICATION? NO
ALLOW EXIT FROM TABLE WITH DONE? NO
DISPLAY BACKGROUND IMAGE NO
COPY TO ANOTHER SCREEN COPY

O MAIN SCREEN

MULTI CHECK

CLOSE

SPS2000 Product Guide

SPS-2000

New Feature Review :

Discount Enhancements

- New: mix and match by %
- When using the selective discount feature, the fixed Qty will determine how many times the discount is applied.

SPS2000 Product Guide

SPS-2000

New Feature Review :

Coupon Search

- New promotion type:
Selective Discount

PROMOTION TABLE PROGRAMMING

PROMOTION TABLE# 001 DESCRIPTOR DISCOUNT#1

DISCOUNT PRICE 0.50 FIXED QTY 0 PROMO TYPE SELECTIVE DISC #

#	DESCRIPTION	ITEM	QTY
001	PURCH	000000000000000000001001	1
002			
003			
004			
005			
006			
007			
008			
009			
010			

CLOSE

- % key program:
Selective Discount

FUNCTION KEY #

PAGE #1 PAGE #2

COMPULSORY VALIDATION?

ALLOW PRESET OVERRIDE?

MANAGER REQ. FOR PRESET OVERRIDE

FUNCTION NETS ITEM TOTAL?

FUNCTION IS FOOD STAMP ELIGIBLE?

ALLOW MULTIPLE SALE COUPONS W/O SRTL?

ALLOW ONLY ONE DISCOUNT PER TRANS?

KEY IS "DO IT" DISCOUNT FUNCTION?

SELECTIVE DISCOUNT?

PREV. RECORD NEXT RECORD CLOSE

SPS2000 Product Guide

SPS-2000

New Feature Review :

Guest Check Features

- Alpha guest check
 - set “use alpha check #” flag
 - store/recall by alpha name (9-characters)
- Scan guest check
 - barcode printed on check
 - scan check to recall
- Open check by card swipe

SPS2000 Product Guide

SPS-2000

New Feature Review :

Pole Display Message

- 25-character programmable message
- Scroll left, right or “bounce” Back-and-forth
- Choose time or message display

SPS2000 Product Guide

SPS-2000 New Feature Review :

Alternate KP/KVS Descriptor

- For multi-language environments
- Use link PLU descriptor
- Set PGM \ System options \
General function options \ #62

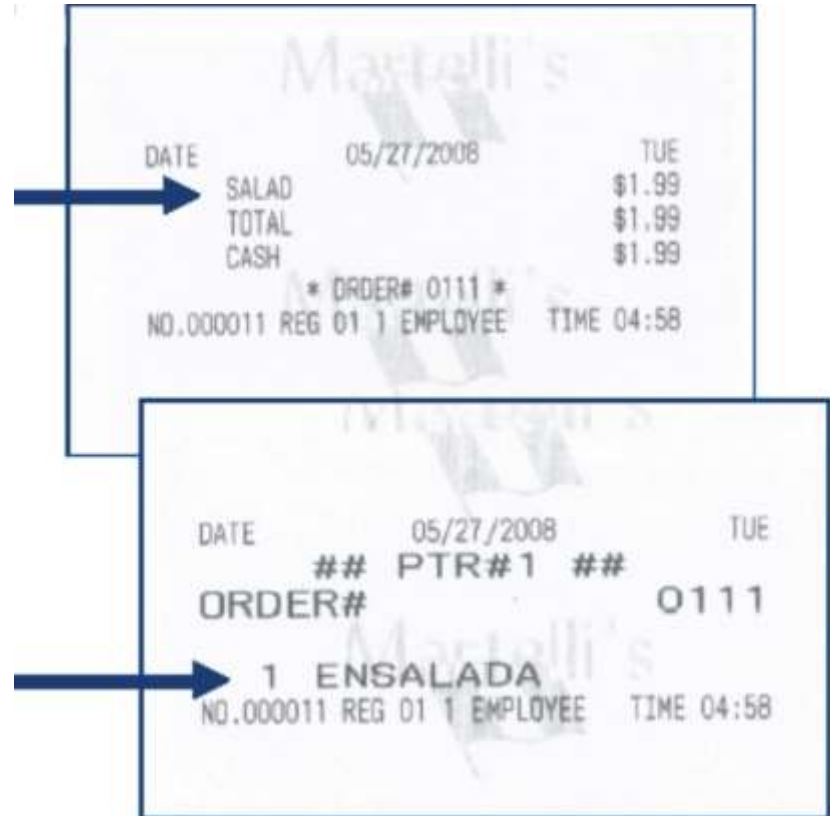

SPS2000 Product Guide

SPS-2000 New Feature Review :

Self-Print Barcode

- Use Label printer:
Ellix 20 with continuous label stock
- Use for shelf tags
- Print label from PLU program page

SPS2000 Product Guide

SPS-2000

New Feature Review :

New KeyLink Function Keys

268 PREV LIST -

**Moves the current Screen (N)
to the previous screen (N-1).**

269 NEXT LIST -

**Moves the current Screen (N)
to the next screen (N+1).**

SPS2000 Product Guide

SPS-2000

New Feature Review :

Store Name Identification

- 1. REGISTER # (01-32) with a button labeled "01".
- 2. STORE # with a text input field containing "004475" and a button labeled "WESTSIDE".
- 3. IRC : FROM REGISTER # with a button labeled "00".

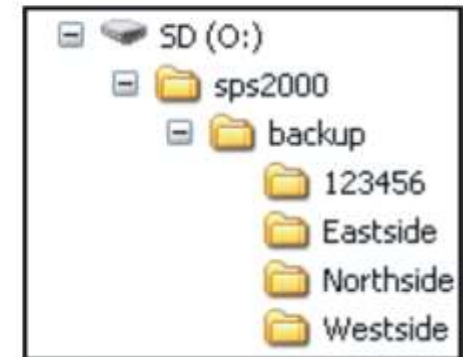

- Set store # and/or store name
 - if store # is used - saved by store #
 - if store name is used - saved by store name
 - if store name and # are used - saved by store name

SPS2000 Product Guide

SPS-2000 New Feature Review :

Receipt Reprint

- Must enable Electronic Journal –
Can reprint any transaction in the journal
- Select Receipt reprint
from REP Mode menu - Enter Cons #

Enter Consecutive # to Reprint

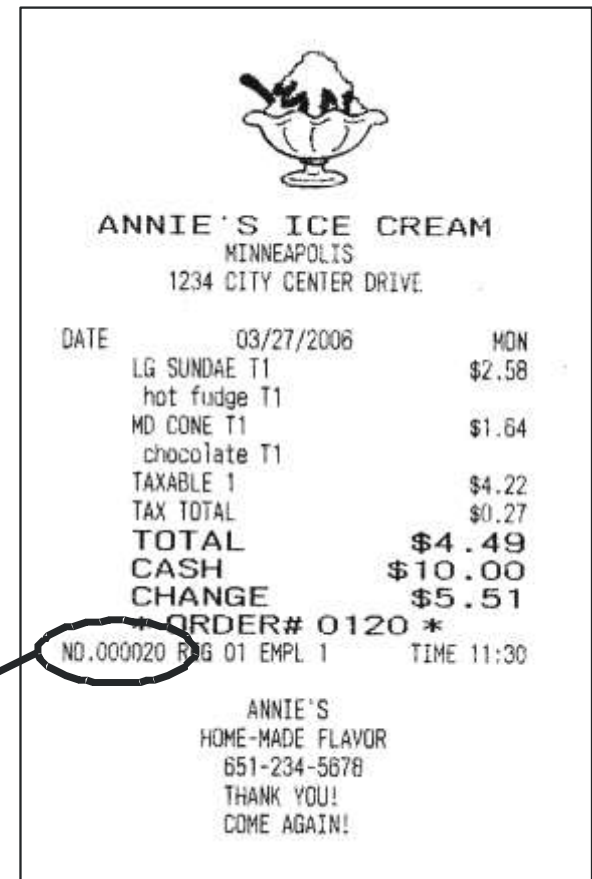

SPS2000 Product Guide

SPS-2000 **New Feature Review :**

Ellix 20 Network Printing

- With network printing,
printer is not ECR dependent
- Enhances system reliability

SAM4S

SPS2000 Product Guide

SPS-2000 New Feature Review :

Keylink Background Images

- Make beautiful keylinks
- Use “flist_img####.jpg”,
where ### means keylink number
- Use key location / image / copy
- Set keylink option to display image

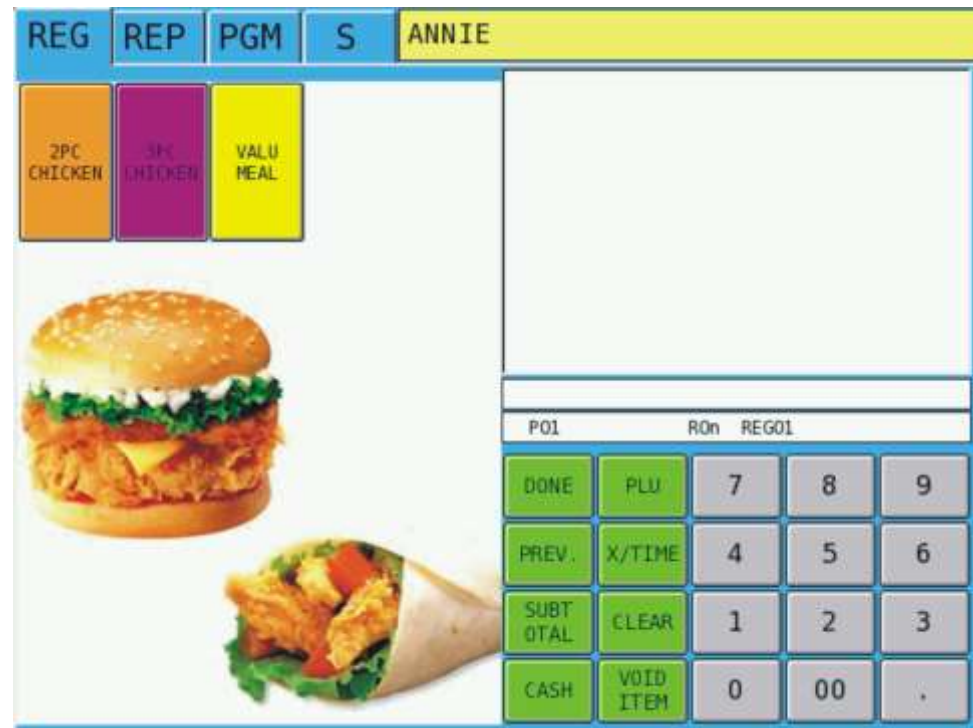

SPS2000 Product Guide

SPS-2000

New Feature Review :

Enhanced Messaging

- Displays ECR# during communication
- If ECR failure, displays ECR #
- If printer failure, displays ECR# / Port#

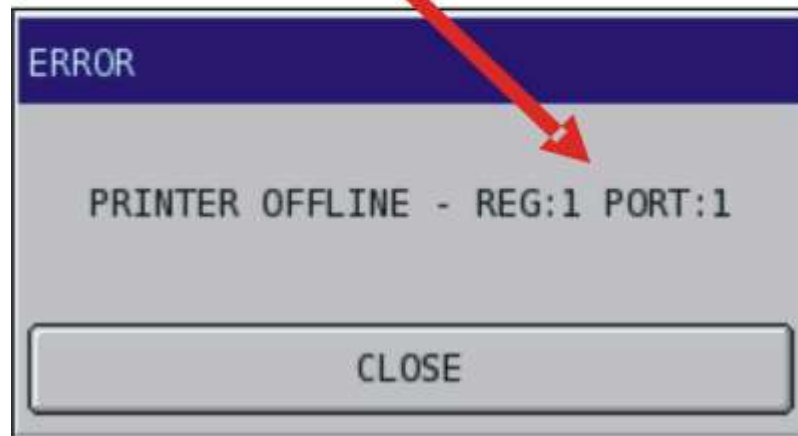

SPS2000 Product Guide

SPS-2000

New Feature Review :

New Alpha Text Key Functions

- Allow on-the-fly edits
- Disallow manual entry option
- Do not print R/J option

FUNCTION KEY #250 PROGRAMMING		
FUNCTION KEY #	250	DEFAULT DESC
DESCRIPTOR		ALPHA TEXT
PERMIT MULTIPLE LINES		NO
USE PRE-DEFINED ALPHA DESCRIPTOR		YES
PRINT IN DOUBLE		NO
DO NOT PRINT ALPHATEXT ON RECEIPT		NO
DO NOT PRINT ALPHATEXT ON JOURNAL		NO
DO NOT ALLOW MANUAL ALPHA ENTRY		NO
ALLOW ON SCREEN ALPHATEXT EDIT		NO
PREV. RECORD		
NEXT RECORD		
CLOSE		

SPS2000 Product Guide

SPS-2000

New Feature Review :

Cash Drawer Opening Improvements

- Improve Drawer Opening Reliability.
- Set #/Pulses.
- Set Pulse Time.
- Set Time Between Pulses.

S-MODE SYSTEM OPTIONS				
PAGE #1	PAGE #2	PAGE #3	PAGE #4	PAGE #5
22. USE MAGNETIC DALLAS KEY				NO
23. DRAWER OPEN COUNT (1-5)				1
24. DRAWER OPEN DELAY (100-1000 ms)				100
25. DRAWER OPEN TIME (100-500 ms)				200
OK		CANCEL		

SPS2000 Product Guide

SPS-2000 New Feature Review :

Enhanced Cash Drawer Assignment

- Assign Cashiers to Specific Drawers at Specific ECRs
- Cash Drawer Option #8: Reset Drawer Assignment

CASH DRAWER OPTIONS

1. ALLOW SALES WITH DRAWER OPEN	YES
2. C-I-D AMOUNT LIMIT	00000.00
3. OPEN DRAWER DURING X-REPORTS	NO
4. OPEN DRAWER DURING Z-REPORTS	NO
5. ACTIVATE OPEN DRAWER ALARM	NO
6. OPEN DRAWER ALARM TIME	030
7. OPEN REMOTE DRAWER	NO
8. RESET DRAWER ASSIGNMENT AT	NEVER
9. OPEN DRAWER DURING CASH DECLARATION	NO

EMPLOYEE #

PAGE #1 PAGE #2

SOCIAL SEC #

CLOCK IN CODE

OPERATING CODE

LINK TO AUTHORI

CLOSE

JOB1	JOB2	JOB3	JOB4	JOB5	JOB6
JOB CODE# 01	00	00	00	00	00
PAY RATE# 01	00	00	00	00	00

OPEN DRAWER# DIRECT(0-2) VIA(3-9) REG# [0] DRAWER PORT 1

PREV. RECORD NEXT RECORD CLOSE

SPS2000 Product Guide

SPS-2000 New Feature Review :

Basic Charge Posting

- Choose “Deposit” Type Tracking File
- Use R/A Key to Credit Account
- Prevent Sale over Deposit Amount
- Separate Check Details by Date

SPS2000 Product Guide

SPS-2000 New Feature Review :

Screen Saver - Rotating

- Scroll Thru 50 Images
- Set System Option / General Function Option #58
- Use logo##. jpg (## = 01-50)

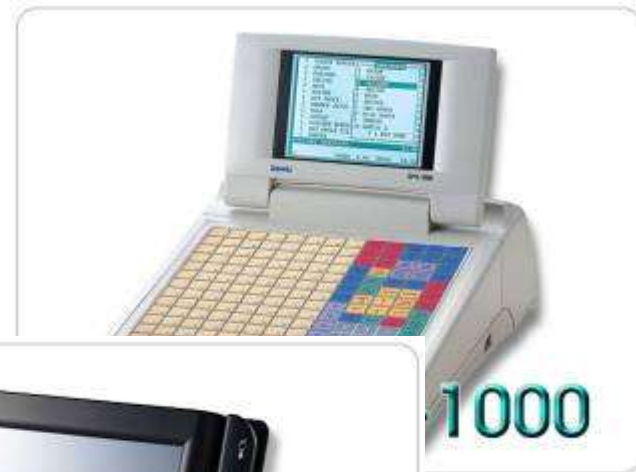

SAM4S

SPS2000 Product Guide

SPS-2000 New Feature Review :

Print Upside-Down

- Great for Wall-Mount
- Use Ellix 10/20, SRP-350, TM-T88-2
- 1000 Line Limit
- Set Define Port Option:
Print Upside Down

SAM4S

SPS2000 Product Guide

SPS-2000

New Feature Review :

Unique PLU Key Descriptors

- Use Original PLU Descriptor
(Unleaded Gas)

(Or)

- Program Unique Key Label
(Unlead-ed Gas)

KEY RELOCATION

SANDWICHES	CHICKEN	DONUT	BEVERAGES	×
SIDES	DESSERTS	ENTREES	OFF SALE	↓
BEER	WINE	UNLEADED GAS	×	×
×	×	×	×	×
CLK IN/OUT	×	×	×	×
PRICE INQ	×	×	×	×
ERR. CORR.	CANCEL	VOID ITEM	MDSE RETURN	PAYMENT
Charge	\$5	\$10	Check	EMPL OYEE1

101. OFF SALE

FUNCTION LIST STATUS PGM PGM

SELECT KEY/IMAGE FONT SIZE

KEY IMAGE LEVEL2

SCREEN DESCRIPTION KEY

APPLY TO ANOTHER SCREEN KEY SHAPE

FONT COLOR

BUTTON COLOR

BUTTON TYPE

COPY TO ANOTHER SCREEN COPY

RESET CLOSE

SAM4S

SPS2000 Product Guide

SPS-2000

New Feature Review :

Roll Up Condiment Pricing

- Condiment Price is Automatically Added to Main Item Price.

PLU STATUS GROUP# 20 PROGRAMMING		
PLU STATUS GROUP#	20	DESCRIPTOR BEV CONDIMENT
PAGE #1	PAGE #2	PAGE #3
40. LINKED NV IMAGE#		00
41. PRODUCT MIX #2		0
42. ELIGIBLE FOR CANADIAN DONUT LAW		00
43. AGE VERIFICATION (0-5)		0
44. IS PLU GIFT CARD		NONE
45. ADD CONDIMENT PRICE TO MAIN PLU		YES
46. HOLD AUTOMATICALLY?		NO
PREV. RECORD		
NEXT RECORD		
CLOSE		

REG	REP	PGM	S	TAXES	0.00	TOTAL	5.75
				1 ABSOLUTE T1		\$5.00	
				ROCKS T1		\$0.75	
				TAXES		0.00	
				TOTAL		5.75	
				P01		R0n REG01	
				DONE		PLU	
				PREV.		X/TIME	
				SUBT		OTAL	
				CASH		VOID	
				ITEM			

SAM4S

SPS2000 Product Guide

SPS-2000 **New Feature Review :**

Enhanced Stock Counting

- Ideal for Restaurant “Specials”
- Stock Checked by IRC
- Set “Minimum” Stock Level
- Below Minimum Stock Warning

SPS2000 Product Guide

SPS-2000

New Feature Review :

Real Time Stock on Keyboard

- General Function Option #59
- Updated After Each Key Touch

REG	REP	PGM	S	ANNIE																	
SANDWICHES	CHICKEN	DONUT	BEVERAGES																		
SIDES	DESSERTS	ENTREES	OFF SALE	↓																	
STEAK 13.00	LOBSTER															TABLE DSP	ALPHA TEXT				
CLK IN/OUT	REPEAT	SPLIT CHECK	SEAT #	TRANS CHK3	P01 R0n REG01																
RECALL GUEST CHK	STORE GUEST CHK	TABLE 3	GUEST #	LIST CHECK3	DONE	PLU	7	8	9												
ERR. CORR.	CANCEL	VOID ITEM	MDSE RETURN	PAYMENT	PREV.	X/TIME	4	5	6												
					SUBT OTAL	CLEAR	1	2	3												
Charge	\$5	\$10	Check	EMPL OYEE1	CASH	VOID ITEM	0	00	.												

SPS2000 Product Guide

SPS-2000 **New Feature Review :**

Report Conversion Utilities

- Individual Reports Saved from RPT Mode to SD are in .txt Format (No Conversion Required)
- Reports Archived in S Mode SRAM Backup/Save Report to SD are in .rpt Format (Use Utility to convert to .txt or .xls)
- Reports Pushed Via FTP are in .frt Format (Use Utility to convert to .txt or .xls)

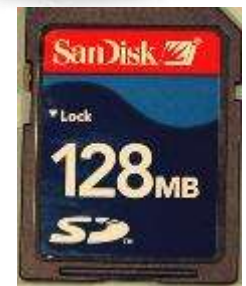

Continue.....

SAM4S

SPS2000 Product Guide

SPS-2000 **New Feature Review :**

Report Conversion Utilities

- ***Four Utilities:***
 - PLU Reports (PluRpt.exe)
 - Employee Reports (EmpRpt.exe)
 - Financial Reports (FinRpt.exe)
 - Group Reports (GrpRpt.exe)
- Available from SPS-2000 Support Page on Web
- Converts .rpt or .frt Format to .txt or .xls (Excel)

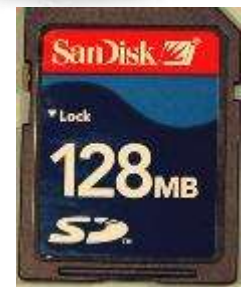

SAM4S

SPS2000 Product Guide

SPS-2000 New Feature Review :

FTP Push Polling

FTP Advantages:

- Has fewer errors
- Is more stable than dial-up polling
- Reduces polling time
- Reduces long distance charges
- Handles unlimited locations

continue ...

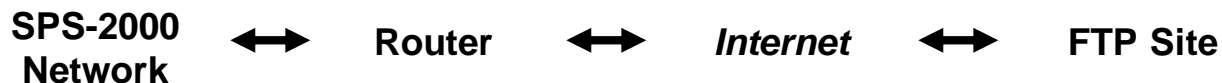

SPS2000 Product Guide

SPS-2000 New Feature Review :

FTP Push Polling

FTP Related Programs:

- Added S-Mode System Options Network Settings.
- Added S-Mode SRAM Backup FTP Transmission.
 - Establish Connection
 - Select Reports to Send

SPS2000 Product Guide

SPS-2000

New Feature Review :

Ethernet Polling

S-MODE SYSTEM OPTIONS				
PAGE #1	PAGE #2	PAGE #3	PAGE #4	PAGE #5
# NETWORK SETTING?				YES
AUTOMATICALLY GET IP ADDRESS? (DHCP)				NO
IP ADDRESS				192.168.0.11
				255.255.255.0
				192.168.0.200
				0.0.0.0
				0.0.0.0
				ETHERNET
				8027
				CANCEL

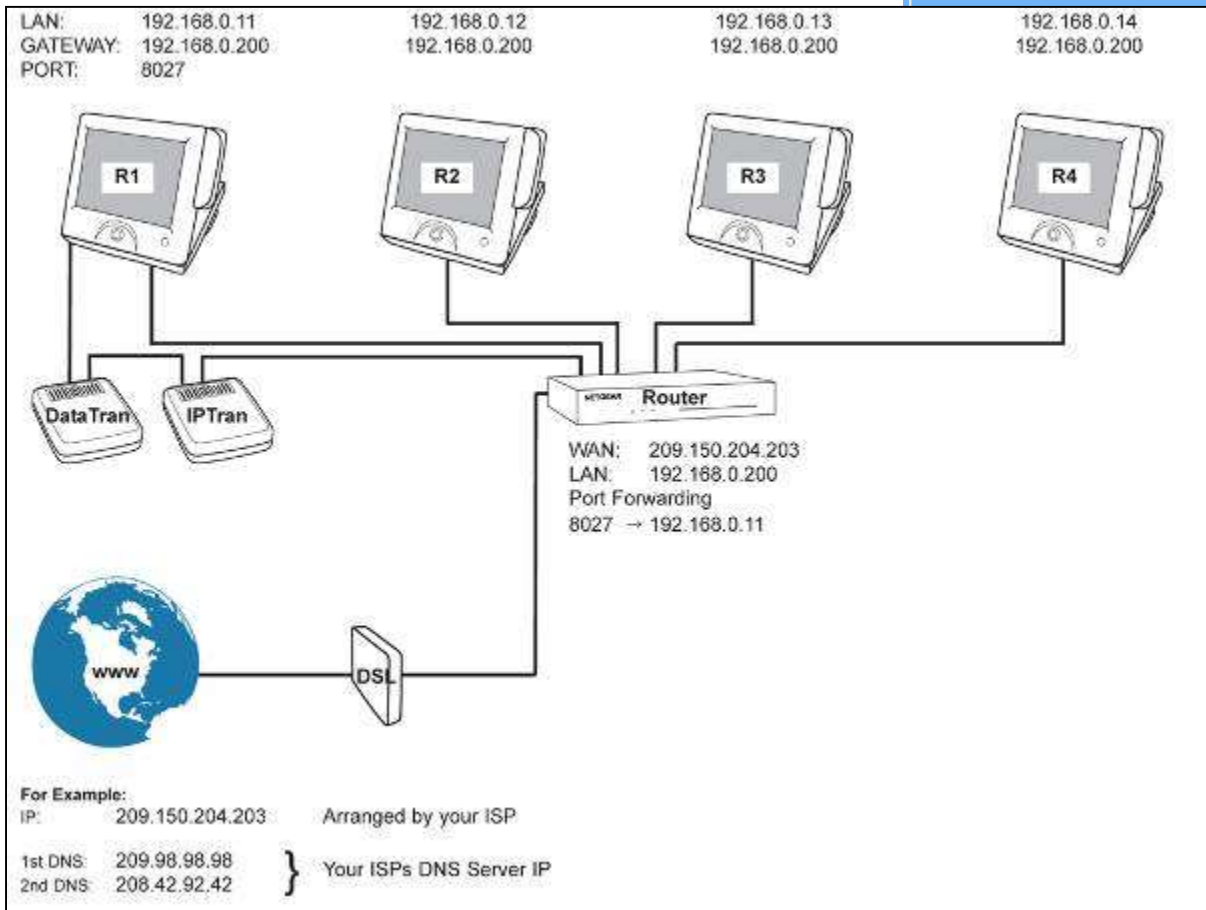

SAM4S

SPS2000 Product Guide

SPS-2000 **New Feature Review :**

Fingerprint ID

- *Use to:*
 - Sign On/Off
 - Clock In/Out
- Record Employee Fingerprints in P-Mode, Employee, Enroll Fingerprint.
- Use DIGENT IZZEX FD 1000 Fingerprint identification device available only from CCR.

SPS2000 Product Guide

SPS-2000 New Feature Review :

Wireless Networking

- Use Off-the-Shelf Components
- Eliminates Register / Register Network Cable

SPS2000 Product Guide

SPS-2000 New Feature Review :

Wireless Ordering

- Currently Under Development
- Look for Announcement Soon

SPS2000 Product Guide

SPS-2000 **New Feature Review :**

More COOL STUFF!!!

- Insert a CONDIMENT!
- Void a DISCOUNT!
- Print DELIVERY INFO on Receipt/Guest Check/KP
- Poll Super Macro
- PLU Integrity Check
- Program PLU Group Link/Status Link from List
- Set Cash Drawer to Open on Cash Declaration
- Automatically Hold Items (By Status PLU Status Group)
- Prints Chit after Power Fail Recovery (Aids Troubleshooting)

SPS2000 Product Guide

SPS-2000

New Feature Review :

New Options

- Screen Cover
- Sign Panel
- Wall Mount
- 2-Drawer Cable

SAM4S

SPS2000 Product Guide

[Click here to exit](#)

Presented by :

[Click here to re-play....](#)

SAM4S